



Appendix II.A.2
Lockridge 230 kV Line Loop
and Lockridge Substation
Loudoun County, Virginia

- Lockridge Study Area
- Substation Polygon
- Milepost
- Existing Dominion Transmission Lines
- Pipeline Right of Way
- NHD Flowline
- Sanitary Sewer Easement
- Existing VEPCO Easement
- Parcel Boundary
- Loudoun County Road Extension



1:16,000

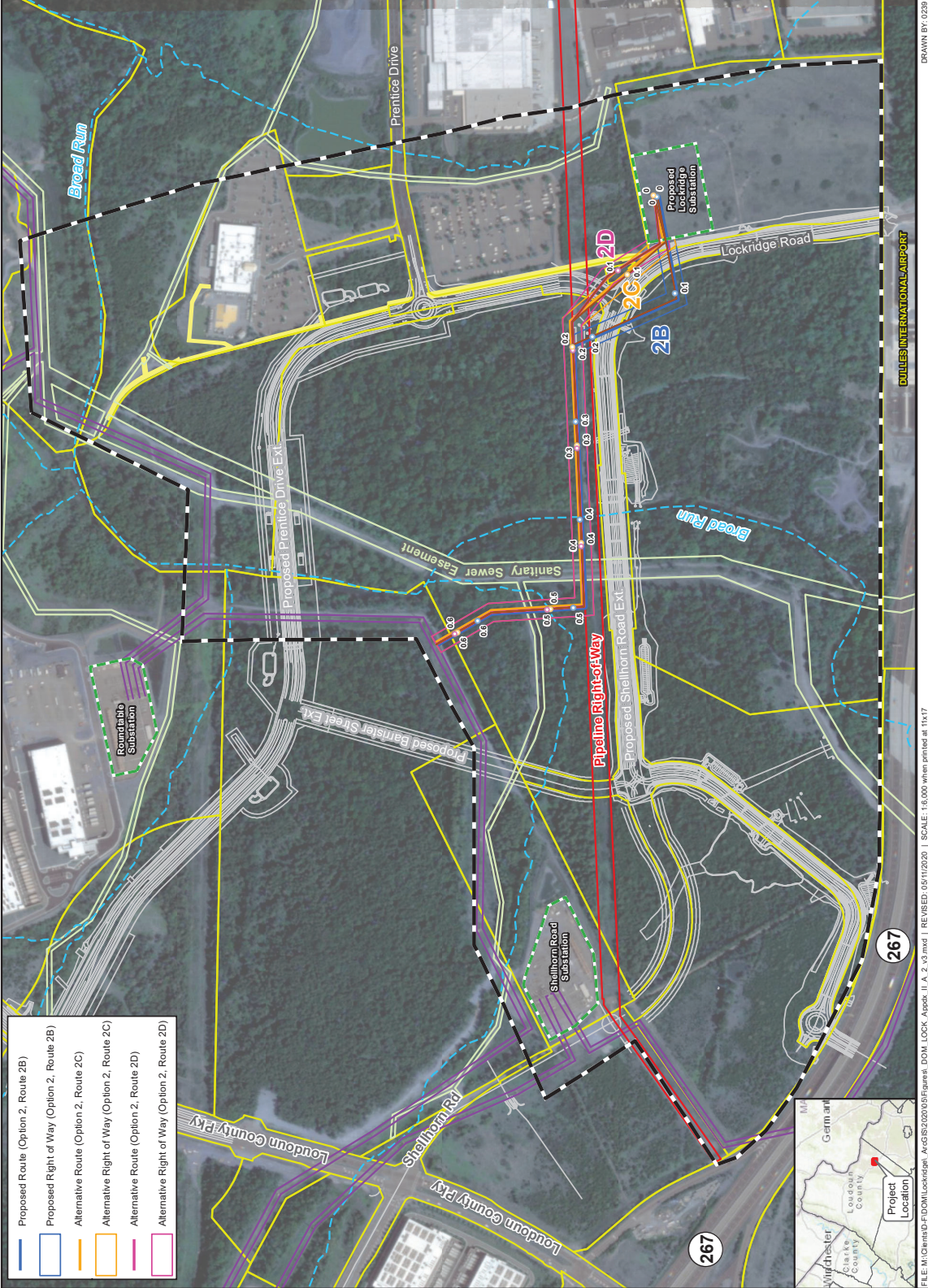

- Proposed Route (Option 2, Route 2B)
- Proposed Right of Way (Option 2, Route 2B)
- Alternative Route (Option 2, Route 2C)
- Alternative Right of Way (Option 2, Route 2C)
- Alternative Route (Option 2, Route 2D)
- Alternative Right of Way (Option 2, Route 2D)

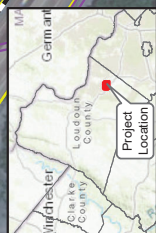

FILE: M:\Client\04_1520\Lockridge\Acad\SIG2020\05\Figures\DDM_LOCK_Appex II.A.2_03.mxd | REVISED: 05/11/2020 | SCALE: 1:16,000 when printed at 11x17
 DRAWN BY: 02/09